

The title *gülşen-i rāz* means 'rose-garden of secrets/mystery'.

M 14: The emendation proposed (from 6) is not wholly convincing: but the temptation to stretch the durational values for the first four time units should be resisted.

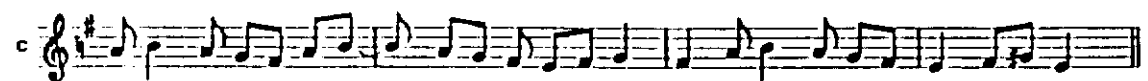
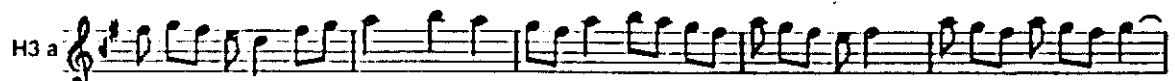
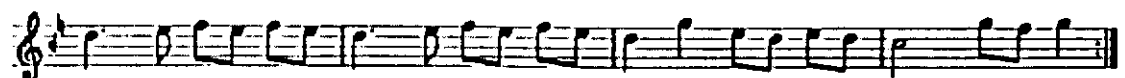
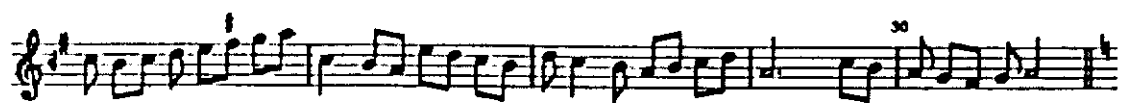

H2 a 1: 2: The original has A, but this seems most unlikely, especially in view of H2 b 1.